

U:\MDR1492-IMS Hollywood Environmental Services\8.0 Drawings\GIMDR1492-RPS-00-XX-DR-C-DG2001 - Existing Site Layout.dwg

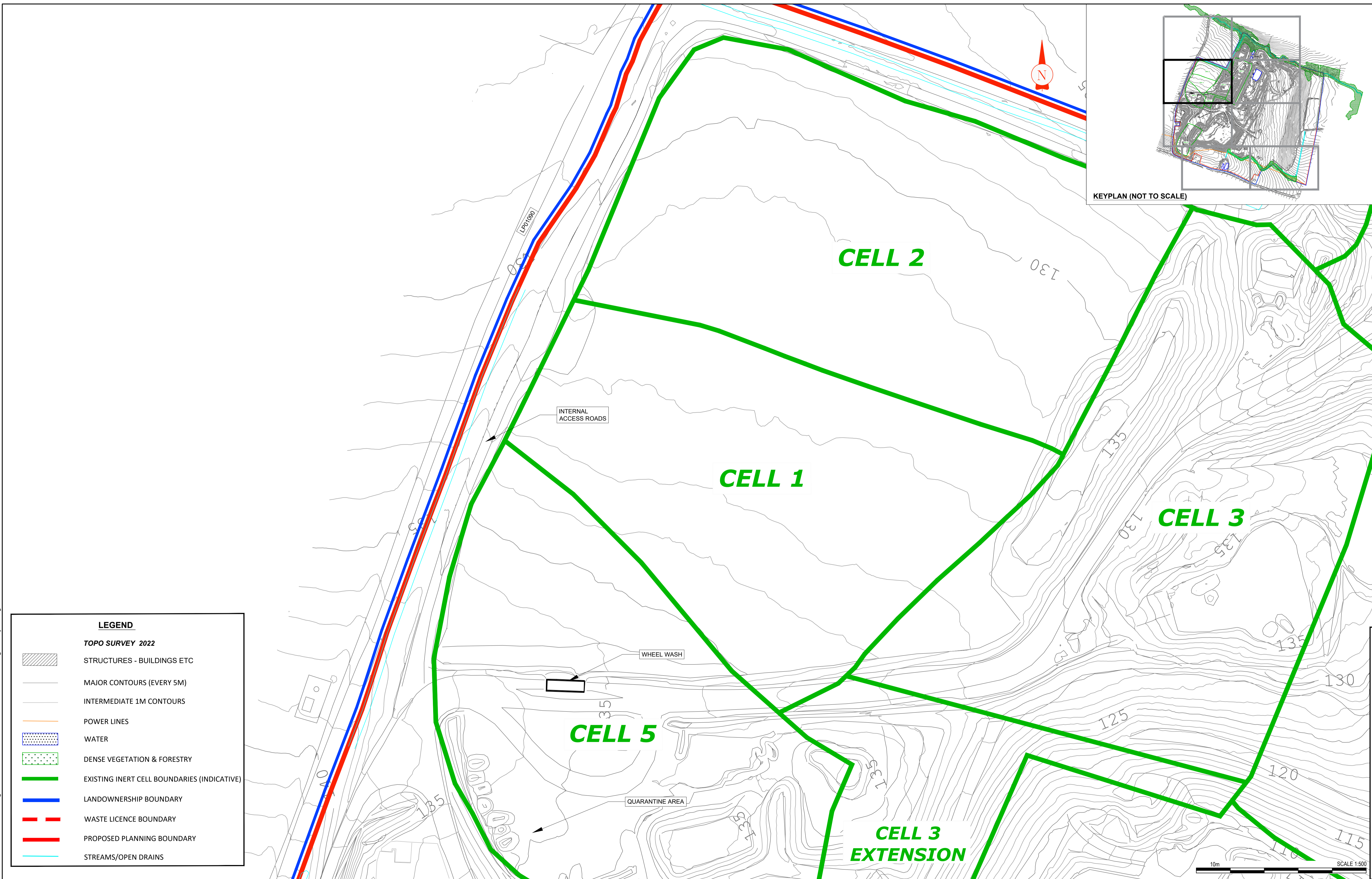

LEGEND	
	STRUCTURES - BUILDINGS ETC
	MAJOR CONTOURS (EVERY 5M)
	INTERMEDIATE 1M CONTOURS
	POWER LINES
	WATER
	DENSE VEGETATION & FORESTRY
	EXISTING INERT CELL BOUNDARIES (INDICATIVE)
	LANDOWNERSHIP BOUNDARY
	WASTE LICENCE BOUNDARY
	PROPOSED PLANNING BOUNDARY
	STREAMS/OPEN DRAINS

Client

General Notes

(i) Hard copies, dwf and pdf will form a controlled issue of the drawing. All other formats (dwg etc.) are deemed to be an uncontrolled issue and any work carried out based on these files is at the recipients own risk. RPS will not accept any responsibility for any errors from the use of these files, either by human error by the recipient, listing of the un-dimensioned measurements, compatibility with the recipients software, and any errors arising when these files are used to aid the recipients drawing production, or setting out on site.

(ii) DO NOT SCALE, use figured dimensions only.

(iii) This drawing is the property of RPS, it is a project confidential classified document. It must not be copied used or its contents divulged without prior written consent. The needs and expectations of client and RPS must be considered when working with this drawing.

(iv) Information including topographical survey, geotechnical investigation and utility detail used in the design have been provided by others.

(v) All Levels refer to Ordnance Survey Datum, Malin Head.

Rev	Date	By	Amendment / Issue	App
S3	P05	07.10.22	Issue for Review	

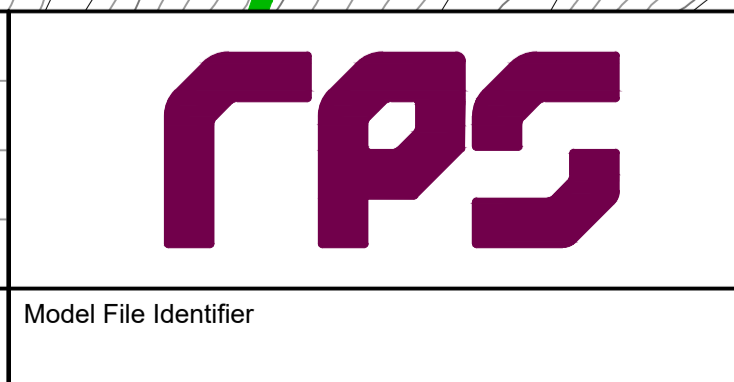

Scale	1:500 @ A1 1:1000 @ A3	Project	INTEGRATED WASTE MANAGEMENT FACILITY AT HOLLYWOOD CIRCULAR ECONOMY CAMPUS
Created on	NOV 18	Title	PLANNING APPLICATION: EXISTING LAYOUT SHEET 4 OF 9
Sheets	04 of 09	File Identifier	MDR1492-RPS-00-XX-DR-C-DG2001-04
Model File Identifier		Status	S3
		Rev	P05